

Accessing Prince William County Schoolyard Maps

1. Go to the Land Rover site: <http://www04a.pwcgov.org/realestate/LandRover.asp> and click the center of page to start your search.

2. Under Property Search, select Address and click OK

Property Search:
Select your search criteria...

Parcel ID
RPC/Acct #
Address
Legal Description

OK

3. Type in your school address. Do not add extensions street, road, Ct. etc...

Please Enter an Address

Street Number: 3001
Street Dir:
Street Name: Old Bridge

For Best Results:
Type **Street Name** Only, (without 'ST', 'DR', 'CT' suffix).

Search

Partial Entries are allowed
Entry will be converted to Uppercase

4. Click on the button for Map View.

Parcel ID: 6293-43-3723 Address: 3001 OLD BRIDGE RD

State Code: 744 Exempt, Local, Com/Ind
Tax Type: 2 Tax Exempt
Spec. Dist:
Zone: RPC
Tax Dist: 11 OWL
Reason: 01 General Reassessment
Magisterial:
Legal: WOODBRIDGE SENIOR HIGH SCHOOL & OLD BRIDGE ELEMENTARY SCHOOL

Parcel 1 of 1

Map View

5. Use the zoom bar in the left corner to enlarge structures and search for store drains on site. By holding your left mouse button and dragging the mouse arrow, you can move the map.
6. Click on the Layers button in the top left corner. To see elevation (topo lines) on your site. Select Base Map and check the box for Contours.
7. Select from the nine different layers and turn on/off different sublayers within these categories.



Calculating the Area of Your Schoolyard Using the Prince William County Mapper

1. To get a rough estimate of the amount of impervious surface in your schoolyard, click on the small icon to the right of the 'i' in the black circle.



2. A small box with four measuring tools will pop up.
3. Choose the third tool to draw a polygon to measure an area. A single click starts the red line, single click on any points or corners to continue tracing the shape. To finalize the shape, double click and the area within the polygon will be calculated and the line becomes green.

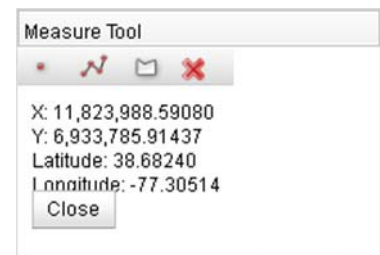
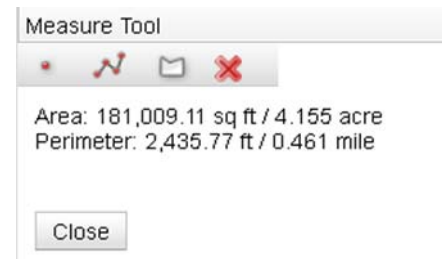
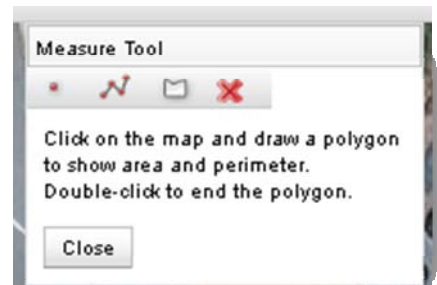
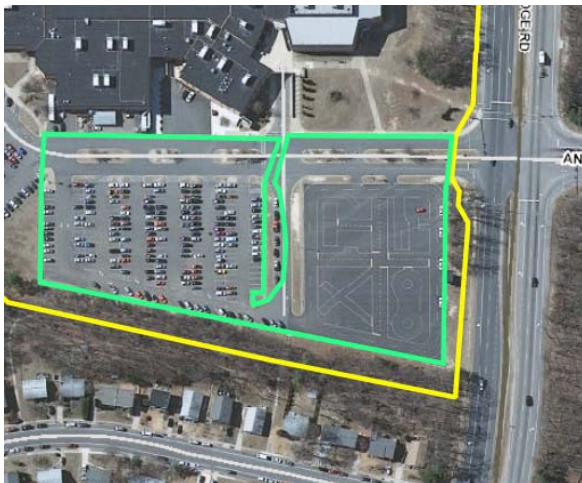

4. Students can record the areas of various impervious surfaces and total them to determine what percent of the school lot (listed on the right margin in acres), is impervious.
5. The small red dot can be placed anywhere on the map to determine latitude and longitude. More helpful uses for the County Mapper can be found here: <http://www.pwcgov.org/default.aspx?topic=010012001260001312>